

References:

1. KNOWN AND DESIGNATED as Lots 29, 30, 31 & 32 in Block 4 as shown on a certain map entitled, "Map of Hillsdale Manor, Washington Township, Bergen Co., N.J.," filed in the Bergen County Clerk's Office on July 25, 1892 as Map No. 598.
2. KNOWN AND DESIGNATED as Lot 9 Block 1504 as shown on the current Tax Assessment Map, Borough of Hillsdale, Bergen County, New Jersey.
3. Deed Book V5029 Page 1394.



Notes:

1. This survey is for title purpose only.
2. Only surface conditions are shown on this map. The surveyor takes no responsibility for buried pipes, wires, wells, and other utilities.
3. Property subject to easements and restrictions of record and findings of a current title report.
4. Property corners have not been set pursuant to N.J.A.C. 13:40-5.2.
5. Subject to easements, restrictions, terms and conditions as shown on Filed Map No. 598.

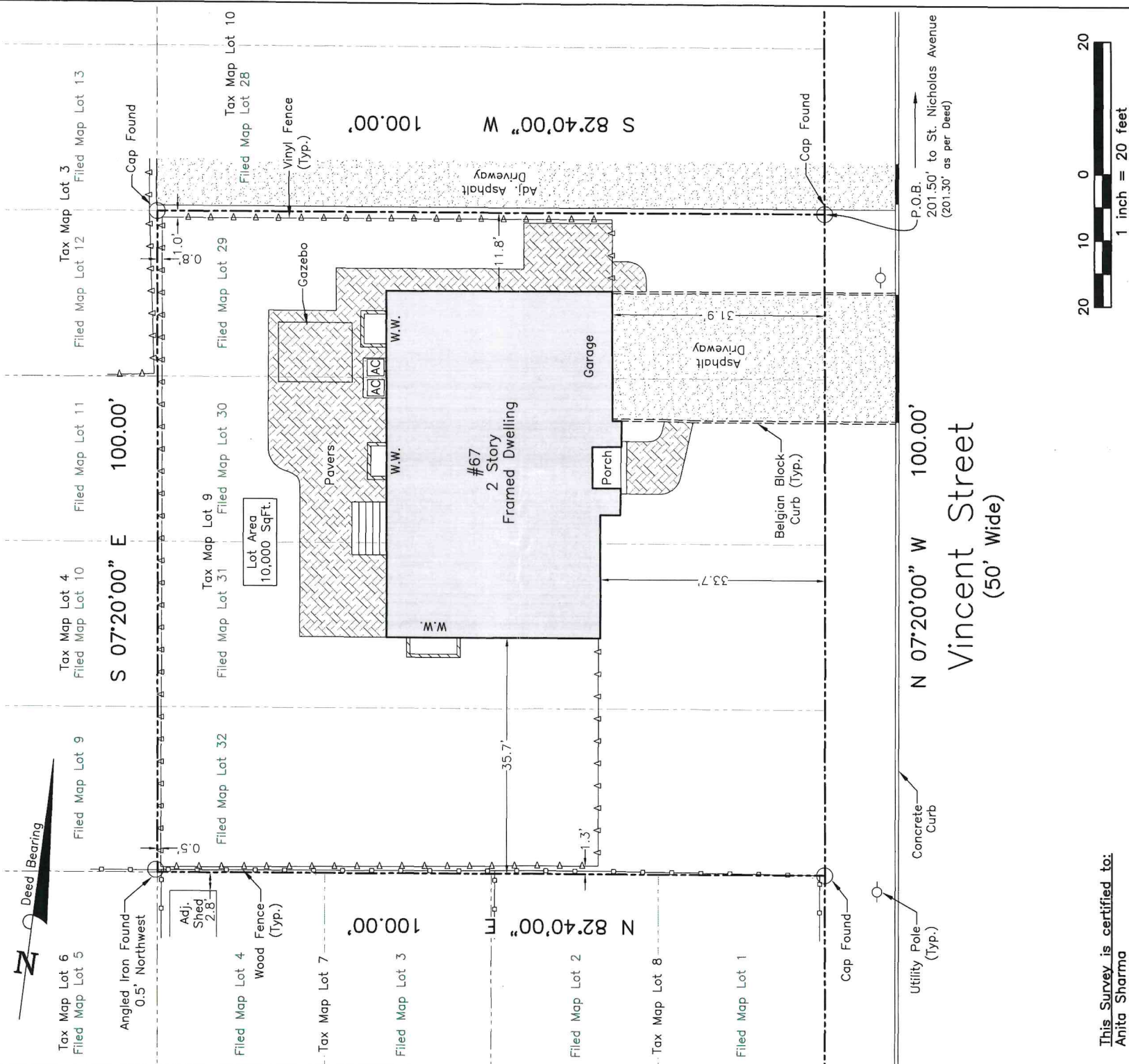

This Survey is certified to:
Anita Sharma

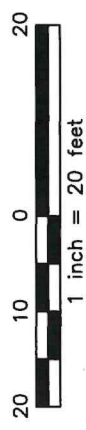

49 Sullivan Street
Westwood, NJ 07675
Phone: (201) 403-5801
www.schmidtsurveying.weebly.com
Certificate of Authorization No. 24GA28182800

Andrew A. Schmidt

Nj Professional
Land Surveyor
No. 24GS04330100

Boundary Survey
Tax Lot 9 - Block 1504
67 Vincent Street
Borough of Hillsdale
Bergen County, New Jersey

Drawn: SP Checked: AS Date: 10-3-23 Scale: 1" = 20'