

This certification is made only to the named parties for purchases and/or mortgage or herein delineate property by the named purchaser/owner. No responsibility is assumed by the Surveyor for use of survey for any other purpose, or to any other person listed in certification, either directly or indirectly.

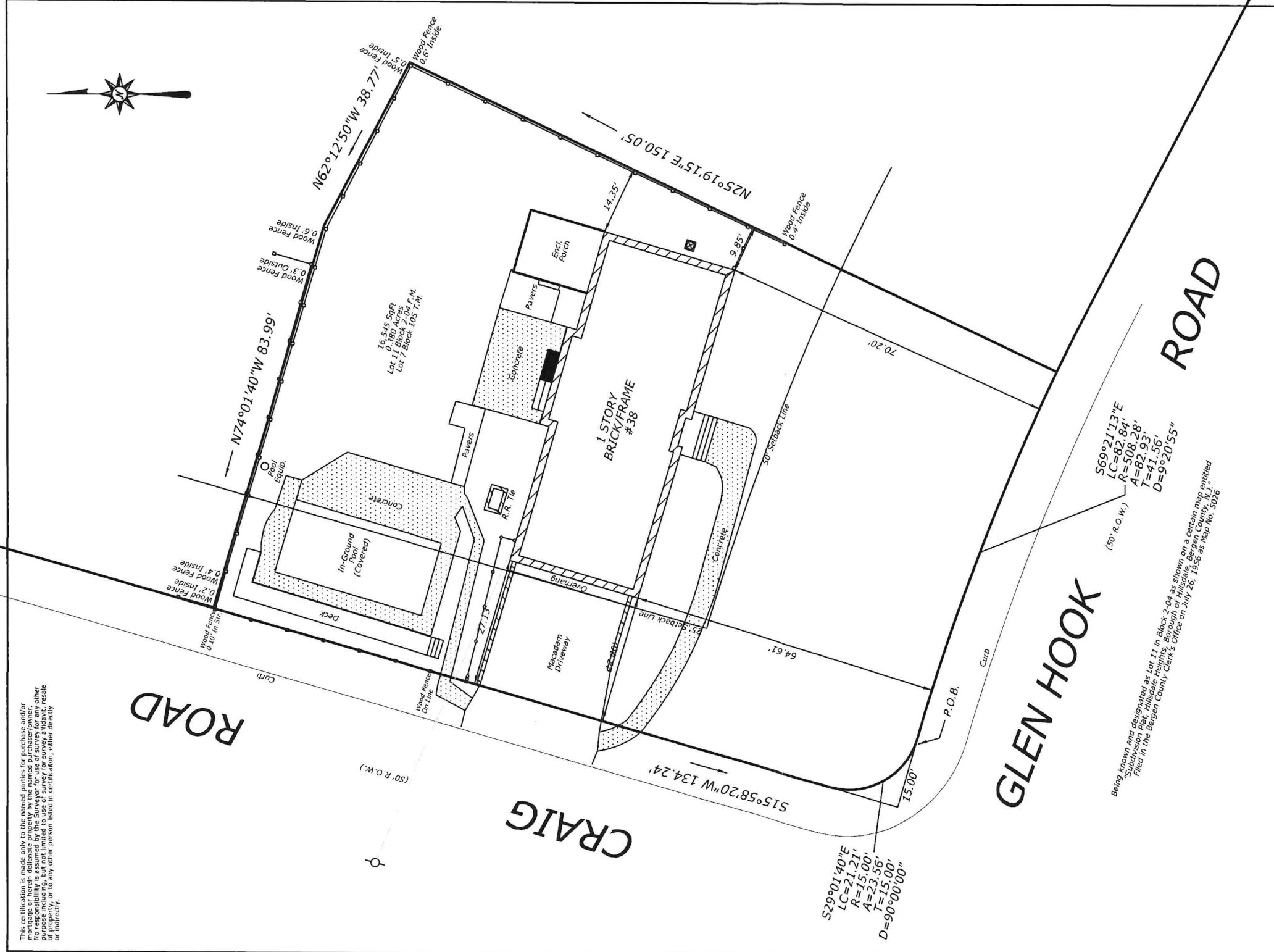

ROAD



S29°01'40"E
LC=21.21'
R=15.00'
A=23.00'
T=15.56'
D=90°00'00"

S69°21'13"E
LC=82.84'
R=508.28'
A=82.28'
T=41.56'
D=9°20'55"

Being known and designated as Lot 11, in Block 2, as shown on a certain map entitled "Subdivision Plan, Hillside Heights, Borough of Hillside, Bergen County, N.J.," Filed in the Bergen County Clerk's Office on July 26, 1956 as Map No. 3026

Property Corners Omitted By Contractual Agreement
 Certified to: Ricardo Arnt and Milena Garcia, husband and wife
 Strasser & Associates, P.C.
 David E. Mayland, Esq.
 First Jersey Title Services, Inc. (100539)
 First American Title Insurance Company
 NJ Lenders Corp. its successors and/or assigns
 as their interests may appear

Map Of Property Situated At:
 38 Glen Hook Road in the Borough of
 Hillside, Bergen County, New Jersey

Lot 7 Block 105 on the Borough of Hillside Tax Map
 Date - Location Survey - May 8, 2021
 Drawn By - PC
 Scale - 1" = 20'
 Checked By - GJA



P.O. Box 430 Saddle Brook, NJ 07663
 O - 201.291.0950 F - 201.291.0953
 bullseyesurveying@gmail.com

GEORGE J. ANDERSON
 LIC. No. 36706
 NJ COA 24GA28142500